THE NEW CANADIAN
An Independent Organ For Canadians Of Japanese Origin

Vol 14—No. 10 TORONTO, ONT WEDNESDAY, FEBRUARY 7, 1951 $6 Per Year—10c Per Copy

Elected Officers To New Labor Group In Grimsby

GRIMSBY, Ont. — Japanese Canadian workers here employed by the Merritts Basket Factory are taking active part in the union which was just recently certified by the Ontario Labor Board. Two of them have been elected to important positions with local 106 International Woodworkers of America (C.I.O., C.I.L.) into which the workers have been organized.

They are Geno Hayashi who was chosen vice-president of the local and Harry Kurahara who is a member of the executive committee and the chief steward of the factory.

At a recent meeting Harry Kurahara was nominated to be on the negotiating committee which consists of three members of the local and a union representative. Negotiation for better working conditions and high wages between the local and the factory representatives were begun on Jan. 25.

passing thru

By KEN ADACHI

Male Soap Opera . . .

When I was a young, impressionable lad in knee-pants, my momma told me there was bound to be moments when my well-being and peace of mind would be threatened by a sticky pestilence and plague known as Women who owe their origin to Eve and The Big Red Apple and who have often hotfooted it through the pakes of Forever Amber.

Like the song says, "a women's a two-face, a worrisome thing, who'll leave you to sing, the Bluies in the night".

(But all this does not prevent me from wishing I was lying on a sunbaked beach in Florida, looking at a pair of well-turned ankles.)

Well since momma and the song tells me never to have anything to do with Women, I have to get my kicks from the radio program called "The Lonesome Gal" who says she "loves me better than anybody in the whole wide world".

But seriously. The Gal comes on every night 10 minutes after 11 (Toronto time) in one of the most weirdest programs I've ever heard. In her 15 minutes of alloted radio time she voices with the same sexy, soft and cuddly tones of purple passion that she loves you, she loves you, and she loves you and that you're everything to her. And the amazing part of the whole thing is that she utters the commercials about a certain cigarette in the same tone of simulated desire and emotion.

It's mostly the sort of stuff you hear in south-sea island movies and use in parked cars and front-porch benches. It's the sort of stuff that leaves me gasping, "Air-wick! air-wick, air-wick". It gives you a laugh.

Anyway the program seems to have a growing audience appeal in Canada after enjoying a tremendous success in the United states. The Lonesome Gal gets a lot of mail from forlorn, frustrated bachelors and the like who pine for the sort of romance suggested by the Gal. They are probably suffering from a deep well of loneliness that's heightened by the idea that they've missed out in something. This something, the Lonesome Gal serves in her saccharine honeytoned program.

You can look at it in the same light of what the soap operas of stuff like John's Other Wife does for women. They get the romance and passion that's probably lacking from their lives.

At one time of life or another, many people have felt, in different degrees, the bitter dregs of utter loneliness . . . of being friendless in a strange town or in a new crowd, in a lonely room that meant only four walls, a floor and a ceiling, in a city where you know nobody is going to call you, in a doorbell or telephone that never rings. . . .

Most people come out of such experience as better people with more understanding and maturity. But some are lost in the backwash of loneliness and friendlessness and perhaps it is from such people that the Lonesome Gal culls her growing appreciative audience

This state of affairs is reflected in some of the personals in the classified ads and in some of the Lonely Hearts clubs. The ads give a full description of face, character, customs and then ends up, "Matrimony, if suited."

It seems to me, that the Lonesome Gal is a pugnant satire on the loneliness and frustration of some men. How they must squirm when they hear her saying, "You know, honey, I love you better than anyone in the whole wide world."

Evades Draft Seven Years In Hawaii Hills

HILO, Hawaii — After taking to the hills seven years ago in an attempt to dodge the draft during World War II, a hermit was finally tracked down by the Hawaii police recently.

His hair matted and grown shoulder length and his clothes in rags, William Kinichi Oshiro, 34, who had been wanted since July, 1943, was tracked to his hut on the wooded slopes of Mauna Kea, a dormant volcano.

Six Canada-Bound Arrive At 'Frisco

SAN FRANCISCO — Six persons of Japanese ancestry en route back to Canada arrived here on Feb. 1, aboard the American President liner President Cleveland.

Returning to Canada are Hisaye Fukuhara, Isao Katayama, Yugo Kubota, Minoru Kuno, Toyaharu Nishi and Shigeo Yokota.

Sally Nakamura Scores In "Tokyo File" Review

TOKYO — Japan movie reviewers at a premiere showing of "Tokyo File 212", an American film made exclusively in Japan, on Jan. 26, were most impressed by Tetsu "Sally" Nakamura among the Japanese actors appearing in the film. The former Vancouver Nisei played one of the important roles in the film which starred Robert Payton and Florence Marly.

Among the other prominent Japanese performers to appear in the film are the Hawaiian-born Nisei singer Katsuhiko Haida and Reiko Otani, another Nisei girl from the U.S.

Two "Receive Caps"

TABER, Alta. — At a recent Capping Ceremony at the Galt Hospital, Anne Fujimagiri and Irene Okamoto were among the preliminary students to receive their caps.

In Montreal

'Planning for tomorrow' Theme, Berkley Hotel Scene Of Conference

MONTREAL — Berkley Hotel, considered to be one of the more fashionable hotels in Montreal with all the facilities required for conference gatherings to be found here, has been selected as the site for the Fourth National JCCA Conference to be held over the Easter weekend. All events of the conference including the sessions, banquet and the conference dance will be held at the Berkley. To facilitate matters still further, the host chapter, Quebec JCCA, is arranging for delegates reservations here as well.

Under the theme of "Planning for Tomorrow" representatives from the provincial chapters across Canada as well as from some of the local groups in Ontario will convene here from March 22 to 27. In view of the heavy conference agenda, the usual four-day gathering has been extended to five to allow sufficient time to cover the entire program.

As the theme suggests, the crux of the conference will be centered around the discussion of the future program of the JCCA.

Aside from the caucus aspects the conference banquet at which the JCCA will pay tribute to members of the Co-Operative Committee and to outstanding workers with the JCCA will take place on Sunday, March 25. The conference dance at which the selection of the JCCA queen is being planned, is to be held on Monday, March 26.

Cage Tourney Well Timed, May be 6 Teams

The Quebec JCCA Invitation Basketball Tournament held over the Easter week-end which has been an annual Nisei event since 1948 will be opportunely timed with the National JCCA conference.

Word from Montreal is that at least four and possibly as many as six teams will participate in this year's tourney. It's believed that outside of the two Canadian entries, Toronto and Montreal, the tourney officials are angling for four teams from across the line.

It is believed that the four teams being invited are those from New York, Philadelphia, Seabrooke, N. Y., and Cleveland. With the Chicago tournament seemingly abandoned, it is thought that American Nisei would be anxious to make the Montreal trip however with the army draft claiming many of the players, personnel would be the chief difficulty.

Hawaii Nisei Take Heavy Casualties In Korea War

WASHINGTON, D. C. — Only a small proportion of the heavy casualties suffered by soldiers from the Hawaiian Islands, including Japanese Americans, with United Nations forces in Korea have appeared on the casualty lists issued here by the Defense Department since the start of the war.

Unofficial reports in Hawaii indicate that of the total of 508 casualties, 155 are of Japanese ancestry. Of the casualties among Hawaii's Nisei GIs there are 29 dead, 94 wounded, 33 missing in action and one prisoner of war.

It is believed that Hawaii's casualty rate, higher in proportion to population than that of any of the 48 states, will be stressed in the coming weeks of the 82nd session of Congress by proponents of Hawaiian statehood legislation which passed the House but was buried in the Seiate last year.

Pentagon officials admit that "only 10 or 15 per cent" of Hawaiian casualties have been published to date on the Defense Department lists but point out that this is because of the present system of getting reports back from families after they have been notified of the casualty. Most reports of Hawaiian casualties have been released by military authorities in Hawaii.

Public information officials in the Defense Department and in the Casualty branch have promised to take action on this matter and are devising a new system of reporting which will assure that reports of Hawaiian casualties also will be released from Washington.

A large percentage of the casualties were those of members of the 5th Regimental Combat Team from Hawaii which has been in heavy fighting in Korea since August. Others were members of the occupation forces in Japan until the outbreak of war in Korea.

U.S. Mainland Nisei

WASHINGTON — An unofficial tabulation of casualties sustained by soldiers of Japanese ancestry from the continental United States to date lists 11 dead, 27 wounded, 13 missing in action, 3 prisoners of war and one liberated.

Fifth Japan Ship Docks at Harbour

By GENICHI OHASHI

VANCOUVER — The fifth Nippon deep-sea cargo ship to reach the port of Vancouver since September of 1941 is the Nippon Yusen Kaisha's newest vessel, the 6,848 ton SS Heian Maru. The ship which cost 6 billion yen ($16,666,666) to build was completed on Jan. 7 of this year and her voyage to Canada marks her maiden trip.

The Heian Maru eased into her berth at the Canadian National dock with its crew of 66 on Jan. 28, 4:15 p.m., 14 days after leaving Yokohama. She started on her return trip on Feb. 5 with a cargo of grain.

The luxury liner SS Heian Maru which plied between the Pacific Northwest and the Orient before the war was sunk during the Second World War while enroute from Japan to Singapore as a troop ship together with the SS Hie Maru, victims of a submarine.

The New Canadian

An Independent Japanese-English Organ.
Published on Wednesday and Saturday of each week as a medium of expression and news outlet among those of Japanese origin in Canada.

Toyo Takata ——— Editor.
Takaichi Umezuki ——— Japanese Section Editor
Ken Mori ——— Advertising

Subscription, in Advance:
$3.00 for six months
$6.00 per one year

Office Hours:
8:30 a.m.-5:30 p.m.
Monday to Friday.
9:00 a.m.-12 noon,
Saturday.

479 Queen St. W. — PLaza 5005 — Toronto, Ont.

Authorized as second class mail, Post Office Dept., Ottawa

Wednesday, Feb. 7, 1951

CONTROLS: SECURITY VS. FREEDOM

The Speech from the Throne last week opening the current session of Parliament, underlined the existence of a state of emergency and generalized as to how the government proposes to meet it. Summarily, it is seeking wider authority to execute a more extensive defense program and to cope with any possible exigencies.

Among the powers which the speech indicated is one which would control any internal threat to national safety. Without naming names, such measures would be aimed at Communists and Communistic activity.

Although these tightening laws to deal with Communists are mild and limited in contrast to the order-in-council regulations which stifled wartime personal movement, they are nonetheless in the direction of infringing upon individual freedom of thought and action. In delegating such authority, Parliament must exercise care and deliberation for these internal control measures are potential throttles against our priceless heritage of freedom and liberty.

These control measures cannot be given stamp-pad approval for in the hands of the incompetent and the power-minded, they can be abused. They can deprive citizens of the basic fundamentals for which the free nations are fighting.

What happened in Quebec last week is a timely demonstration why control measures can be dangerous. Without any attempt at seeking the cause of the disaster, the Premier of Quebec was quick to blame the collapse of the bridge on the Communists. No evidence, so far, bears out his charge, yet if he were so empowered he could seek to apply freedom restrictions.

Japanese Canadians realize all too well the dire implications for our government in 1942, yielding to the flame of hysteria fanned by pseudo-patriots, in successive strokes of hastily-enacted orders-in-council, enforced controls of strangulating effectiveness upon them. Events later proved that as a measure of wartime protection, evacuation was unnecessary.

To be sure, in times as these, security within as well as from without is of priority concern, and sacrifice of freedom must be acknowledged. Utmost vigilance is required to prevent acts of subversion for unfortunately, in our midst are those who would commit traitorous misdeeds. Without the power to act, the government's hands are tied.

At the same time, measures taken to safeguard the nation must be such that they do not infringe upon our fundamental rights or flagrantly disregard our personal liberties. It should be remembered that the definition and preservation of human rights and freedoms was of such importance that our Senate last spring conducted a special hearing on the question.

Conclusion therefore is that maximum of security must be achieved at the minimum sacrifice of freedom.

ACTION PRODUCES RESULTS

After side-stepping earlier demands for legal curbs against discriminatory abuses in employment the Ontario Government announced its intention to introduce a fair employment practices act during the present session. How far the government is willing to concede or how effective the law will be is not revealed but by its decision the Ontario Government has (1) confirmed the existence of employment discrimination in the province (2) acknowledged that legislation is necessary to combat discrimination and (3) acceded to the representations made by civil liberties groups.

Labor, minority and religious groups, the opposition party and the civil liberties association, in pressing for anti-discriminatory enactment have charged with sufficient evidence that many employers are guilty of racial and religious partiality in filling positions in their firms. Government decision serves to substantiate this claim of unfair practices.

The main argument against anti-discriminatory legislation is that discrimination cannot be written off by statutory bans. Education rather than legislation, say the opponents of such laws, is the only solution. This has been the point of rebuttal put forward each time when the subject was mentioned editorially by the conservative Toronto Telegram which only on rare occasions has been out of line with the Ontario Government. So, here again, the government is conceding.

Fair employment practices legislation has been one of the key demands put forward by the civil liberties association representations. Thus the repeated delegations have made the desired impression though its effect had been delayed until now.

This tends to prove that where the end is justifiable, a sustained and concerted action stands a good chance of success. That is a lesson that we could take to heart in seeking to right other injustices.

TWO NISEI MOTHERS

By Larry Tajiri

It's always pleasant to hear good things about nice people and two young Nisei mothers, Mrs. Victor Elmaleh and Mrs. Charles Kikuchi, are making news on Broadway.

Both, of course, are better known to the general public under their maiden names, Sono Osato and Yuriko Amemiya, and both have been dancing since childhood, Miss Osato in the ballet and Miss Amemiya in the Japanese dance.

Neither Miss Osato nor Miss Amemiya has traded on the fact of ancestry in achieving their success to date. Sono Osato, born in Omaha and educated in Chicago, joined Col. de Basil's Ballet Russe at the age of 14. Yuriko Amemiya, a native of San Jose, came to New York from the Gila River relocation center during the war and worked as a seamstress until she joined Martha Graham's modern dance company.

This week Sono Osato is dancing the role of Anitra, daughter of a Bedouin chief, in Paul Green's adaptation of Henrik Ibsen's "Peer Gynt" with John Garfield in the title role at the ANTA Playhouse in New York City. The Cheryl Crawford production opened on Jan. 28 for a four-week run and the critics liked Miss Osato, as they always do. Meanwhile, Yuriko, as she is billed, is preparing for the featured dancing role in Rogers & Hammerstein's new production, "The King and I," a musical version of Margaret Landon's novel, "Anna and the King of Siam."

It also appears that Miss Osato can be Hollywood's first feminine star of Oriental ancestry since Anna May Wong, if she so desires. Hal Wallis, one of Hollywood's leading producers, has asked her to take a role in his forthcoming film, "Peking Express," a melodrama which will star Joseph Cotton and Corinne Calvet. Mr. Wallis said in New York that he had asked Miss Osato and Jose Ferrer to join the cast of the picture with shooting scheduled to start later this month. The part, if she decides to take it, will be Miss Osato's first straight acting role in films or on the stage, although she recently played a dramatic role on an Ellery Queen program on television. Her only other motion picture appearance was in 1948 in MGM's "The Kissing Bandit," in which she lured Frank Sinatra with a dance and a song.

If Sono Osato decides to stay on Broadway, she has been asked to take a leading role in Louis Bromfield's new musical in which, according to Leonard Lyons, he hopes to star Pearl Bailey.

Neither Miss Amemiya nor Miss Osato has been deterred in their careers by the fact that there are few, if any, Japanese roles in dramatic or musical literature or in the realm of the dance other than those in "Madame Butterfly" and in Gilbert and Sullivan's "Mikado." In fact, neither has ever had a Japanese role. Since joining the Graham company Yuriko has appeared in costumes ranging from the pioneer woman of "Appalachian Spring" to that of Cordelia, one of King Lear's daughters, in "The Eye of Anguish."

"Yuriko is my star," Martha Graham told us last spring when her company paused in Utah on a transcontinental tour.

Her appearance in "The King and I," which probably will run for many years to come in the manner of other Rogers & Hammerstein collaborations, will be Yuriko's first in a Broadway production outside the Graham company although she has given a number of concerts of her own dance creations, including one number inspired by her evacuation experience. During the war she also visited army embarkation centers like Camp Shanks to dance for Nisei GIs leaving for overseas duty.

Sono Osato is as intelligent as she is beautiful. She is not frightened by ideas and she once told an interviewer that she believed that it was not enough for an artist to know how to dance and sing. She feels that an artist is first and foremost a citizen and should participate in the affairs of her country. She worked to improve the economic status of people in show business and has actively given of her talent on behalf of racial minority groups and for such goals as better housing for war veterans. During the war she worked with the JACL office in New York on several occasions on behalf of Japanese American evacuees. Her brother, Timmy, one of radio's original Quiz Kids in Chicago, was a member of the 442nd Combat Team.

The Nisei can be proud of the fact that Sono Osato and Isamu Noguchi, both nationally recognised in their respective fields and both untouched as individuals by wartime discrimination went out of their way to align themselves with the Nisei. Mr. Noguchi, in fact, deliberately entered a war relocation center (Poston) as a resident so that he would be able to assist the evacuees.

Miss Osato's first dance role outside the ballet was in "One Touch of Venus," which starred Mary Martin. Her dancing in this production was recognized as outstanding on Broadway for

(Con'd on Page 7)

The Limit Is 200

Moshi, moshi Podboroczynski-san

Way to tell the size of any town is by the thickness of its telephone directory. And by comparing it with its predecessors, you can find out how it's growing.

Toronto finished handing out its latest edition last week, it had thickened by 16 additional pages. About 4,500 more new listings had been included. That only means one thing—it's getting heavier and heavier.

Average Torontonian gave up trying to rip it in half about 26 years ago.

Smith alone occupies six pages and three columns without the aid of Smyth, Schmidt and other kinsmen. That gives them about 600 Smiths. There are 37 Fred Smiths, and how many more who are listed with the initial F are Fred, we don't know. By the way, there is a club in the United States called the Fred Smiths of America and that's what your name has to be in order to join.

By the way, you fellows with names like Shimotakahara, Wakabayashi or Yanagisawa needn't apologize. Podboroczynski, Taglialatela, Vandenbussche, and Szymankeiwicz should make them feel better.

Who wants to be a directory proofreader? They either make (1) lots of money (2) lots of mistakes (3) or both.

グリンウッドシーフード Box 382, Greenwood, B.C.
音樂店 Sniderman's Music Hall, 714 College St. Toronto Tel. ME. 6300
日本行専門 安藝ホテル AKI HOTEL, 1651 Post St., San Francisco, Calif.

帰郷 大佛次郎

【第百四回】

牡丹の家

雄吉の案内で山手の丘に登つて書家が寫生をするのに伴子は一緒に歩いた。俊樹とゐた時の不快な記憶を、このふたりは忘れさせてくれた。

道は、根岸の競馬場を左に見て、海とは反對の方角に、丘づたひに通つてゐた。小さい谷が幾つも落ち込んでゐて、その向うの平地に、横濱の町が、樹例や道路とともに低く一望に眺められた。書家が立ち止つてスケッチを始めると伴子たちは道端に立つか、樹の陰の草の上に腰をおろして待つた。

廣重の風景畫にでもありさうなコブのやうな草山があるかと思ふと、土を削り落して急角度に崖が落ちてゐる場所もあつて、その遠景に町が寧らしく霞んでひろがつてゐた

「この邊の坂は、皆、獣物の名がついてゐるんです。」と、雄吉が教へてくれた。

「豚坂、牛坂、狸坂。昔、開けない時分に、猿や狸が實際に住んでゐたのかも知れませんね。もとは、もつと木が一面に繁つてゐて、晝間でも氣味が惡いくらゐに淋しい場所だつたんです。」

坂は、どれも急で、見おろすやうな眞下の谷に曲りくねつて降りてゐた。段を作つてあるのもあれば、道祖神らしい石の祠を置いてあるのもある

谷底には昔から在つた農家らしく茅ぶき屋根も見えた。竹藪に、椿の花が紅いのも目に留つた。ここから見て、低く展開してゐる現代の街は不揃ひに、所々に突つ立つてゐるビルの建物などから、石やコンクリートで出來た墓場を見るやうに乾いた感じであつた。數十萬の人間が、そこに住み、各自の生活を營んでゐるといふのが、ここから見ると伴子には變なことのやうに思はれた。さつきも書家の話に出たやうに、安樂にしてゐる者はすくない戰後の町の生活で、大部分はバラックや小屋同然の板の家なのである。生る苦しみが各戸に充滿して、赤ん坊が泣き、女が甲高く叫び配給の行列が續き、どうにも出來ない問題が山のやうに積つてゐる筈なのだ。

人事消息

■婚約

▲トロントの輻坂茂三氏夫妻長男憲一君とグエルフの野口光治郎氏夫妻長女邦韓は二月三日ワンダ・センターズで婚約披露した

▲トロントの平家宗春氏夫妻二男ローイ秋男君と同市の長末氏夫妻の二女アキ子さんは一月廿日長末氏宅で中村登市三尾留吉兩夫妻の世話で婚約披露した

■出生

▲東京の勝野ピーター夫人は(舊姓川本メリ)昨年十二月廿三日慶應病院で女子を出產、カロール・ノブ子と命名

■留置郵便

▲トロントの小林[illegible]氏宛に

(日本の魚崎氏より)

■移轉

▲ミミコの島野久太郎氏は今回次に移轉した

178 Queens Ave., Mimico, Ont.

■訂正 一月廿四日の紙上に掲載した本間マツ氏の死亡廣告中に「親族一同、友人一同」と追加します

■營業案內＝廣告參照

▲グリンウッド・シーフードではキングレコード新春盤到着目下發賣中だが大へん好評を得てをり、すでに二、三種レコードは品切れという有樣

鹿兒島縣人 **根占喜之助**

氏儀(六四)トロント市エリザベス病院に於て心臓痲痺のため二月一日午前一時死去、四日トロント佛教會に於て葬儀執行致しました際は態々御會葬下され御供花香料等を頂き有難うございました。略儀乍ら紙上を以て厚く御禮申上げます

宮下佐八 佐藤留吉 川崎清滿 森末次 外友人一同

▲日本食料品案內

▲ヌカ 一斤 八仙
▲マグロ(大西洋)一斤五五仙
▲スプリングサモン 七五仙
▲丸干イワシ 一斤三五仙
▲イワシ(一罐)二〇仙
◉日本レコード 一枚一弗廿五仙
●日本婦人店員が居て御用命に應じます(九時半開店)
▲生エビ 一斤一弗二〇仙
▲ラッカ(ピーシー)一斤三五仙
▲テンプラ 一打 四〇仙
▲竹の子(二罐) 八五仙
▲花札 二箱 二弗五〇仙
▲サケ 一本 一弗六〇仙
五枚以上送料無料

トロント市エリザベス街八
イー・オン・トレーデング
YEE ON TRADING COMPANY,
8 ELIZABETH ST., TORONTO (EM.4-3972)

移轉廣告

永らくトロント市西キング街三八五で營業しておりましたが今回左記に移轉致しました何卒引續き御用命下さい、新電話ジー・アール九二〇二

米滿時計修繕店
76 Normandy Blvd., Toronto Tel. GRover 9202

●ニューカナディアン電話● ビーエル五〇〇五 【夜間】は梅月宅へ オーエキス七〇四二

リーダースダイゼスト日本語版 誌日一年三弗
T. UMEZUKI 36 Madelaine Ave.

●鮮魚 ●精肉
◉和洋食料品一切
◉カマボコ製造
ポプオフ魚肉店(木下)
POPOFF'S MARKET P.O. Box 57, Slocan City, B.C.

自動車修繕

▲一切の修繕、オーバーホールのサービスいたします。市の中心街の便利な場所ですから是非日系人のお立寄りを願います

ウエザラル・グラージ 藤田ジョージ レン・ウエザラル
WEATHERALL'S GARAGE 91 Spadina Ave. Toronto PL. 5584, Fujita KE. 8932

レコード新着

今回便で東京レコード、コロンビア・レコード多數が到着目下賣出中 シーオーデーで注文下さればよろしい、目錄無料進呈

スナイダーマン音樂店
Sniderman's Music Hall, 714 College St. Toronto Tel. ME. 6300

直輸入新刊書籍案內

◉長篇小說名作全集 講談社發行 第一卷より二十一卷まで送費共一册一、一〇仙
◉創作代表選集 文藝家協會編 第二卷より第五卷まで送費共一册 一、七五仙
◉芭蕉句集 新註國文學叢書 加藤秋邨校註 送費共 二、七五仙
◉雁かへる 田村泰次郎 外九篇 送費共 一、七五仙
◉情熱紀行 平林たい子 外戀愛結婚 送費共 一、二五仙
◉冬の芽 廣津和郎 長篇小說 送費共 一、六五仙

右書籍案內、內容は雜誌キング正月號に掲載されてあります
キング新春盤が到着して居ります

キング、テイチク、レコード加奈陀代理店
グリンウッドシーフード
Box 382, Greenwood, B.C.

齒科醫 ドクタ高橋

トロント市西ブロール街五三九(ミッドタウン映畫劇場の反對側)
電話 齊室エルエル九〇四六 自宅エムアイ三六九八

法律御相談

一切の法律事務を取扱います、モーゲージの取纏めも致します
スタンレー・スミザー
バリスター、ソリスター
ノータリパブリク
1457 Yonge St. Toronto. Office PR. 3741 Res. OR. 3567

TOWNE STUDIO
Sadao Nikaido
111 Dundas St. W., Toronto
(Phone: PLaza 3884)

寫眞撮影

○婚約 結婚 葬式 其他催し一切
○子供 家族寫眞の出張に應じます
○古寫眞の復寫及色付も致します
二階堂貞夫 電話プラザ三八八四

支那料理

○各種のパーテーに是非御來樣下さい
○御滿足出來る料理とサービス致します
加東樓
KATON CHOP SUEY 22A Elizabeth St. Toronto (Telephone EM.4-4867)

IMPERIAL BANK OF CANADA
ELIZABETH & DUNDAS STS. (116 Elizabeth St.)
TORONTO
L. J. WALKER, Manager

日本送金の手續

◎日本人顧客に便利を計るため當銀行では送金爲替(ドラフト)をくみます
◎外國爲替管理局の許可なくして、五十弗(米ドル)までは日本へ送金ができることになりました、それ以上送金したい方はご相談の上手續きをとります

インピリアル銀行
ダンダス・エリザベス街支店
支配人 エル・ゼー・ワーカー

AMERICAN PRESIDENT LINES

日本行及び二世呼び寄せ

詳細は幣館旅行相談部へ御照會下さい、其の他移民稅關事項の諸手續きは迅速且つ丁寧に御世話申し上げます

草野ホテル
Agent for Land, Sea and Air Travel
KUSANO TRAVEL BUREAU
1492 Ellis St. San Francisco, Calif.

二世呼寄せ

桑港で最も古い當ホテルは二世呼寄せに力こぶをいれ種々と便利を計り居ります。御地カナダよりの二世呼寄せの方で遠方なるため出迎へ等の出來ない時は本人の上陸後直ちに御地へ送り届けます。日本よりの乘船券並に桑港より御地迄の汽車賃をお送りになれば日本のカナダ領事館當局に届けて手續き致します。何卒御用命下さる樣願ひます

日本行專門 **安藝ホテル**
AKI HOTEL, 1651 Post St., San Francisco, Calif.

老犬記（一）

前田夕暮

ある朝、私は顔を洗ふとすぐいつもの慣はしで、傳書鳩に餌をやりに裏庭におりた。早春の日光の中で鳩達は歡喜の翅ばたきをしてゐる。

私は椿の木の下に行つて北側の空地を見渡した。空地には春の雪がところまだらに消え殘つてゐた。その空地は約六七百坪もあらうか、向うにエヌ家の屋根が木立の間からひつそり見える。その木立の中から空地を横切つて一本の太い線が黒々と氣持のよいカーヴを描いて、私の立つてゐる椿の木の根もとにまで及んでゐる。それはたしかにエヌ家の飼犬黒兵衛のふみあとである。

今から一年前、一匹の黒い老犬が、どこからともなく毎日私の家にくるやうになつた頸輪をしてゐないので野犬かとも思つた。野犬にしては品位のある顔をしてゐた。然し此犬の人間を警戒することの激しさは驚くべきものがあつた。菓子や肉片を投げてやつても、普通の犬のやうに尾を振るでもなし、何ら媚びの表情をみせやうとはせず、却て與へてくれる人間の意志を探るやうな眼つきをし、おそるおそるその餌のそばに歩み寄り、横眼でうさん臭さうに見ながら、ますさうに食べるのであつた。實に何ら可愛げのない犬であつた。私の長女妙子は庭芝の上に持ち出した籐椅子にねて、外氣浴をする無聊の話し相手に、此犬に黒兵衛といふ名をつけて、漫畫化したあるおかしみを發見しようとし、よくおやつの菓子の殘りを與へた。此黒兵衛は肴をたべぬ代りに菓子なら何でもたべた。甚しいのは田舍から貰つた怖しく甘い羊羹を平氣でムシャムシャ食べることであつた。

私がそばに一足近寄ると一步後すさりをする。二足近寄るとまた二足後すさる。わつと顔をつき出すと、食べさしの羊羹を芝生の上に投げ出して慌てふためいて逃げかへるその逃げ方がまた他の犬とちがつて、あわてゝゐながら、どこか威嚴を缺く物ごしであつた。彼はすでに老犬であつたからである。そして、妙子の名づけた黒兵衛といふ名にふさわしい生き物にだんだんなりつゝあつた。黒兵衛は毎日芝生の上に來ては寢てゐたが、どうかすると、いきなり悲鳴をあげて、跛をひきひきよぼよぼした姿でかへることがあつた。「黒兵衛さんリヨウマチだな。」と私は診斷した皆は黒兵衛のリヨウマチを興味あることに思つた。

老犬記に就て——女流詩人として本紙の文藝らんを飾つてくれる西村登美さんの恩師である歌人前田夕暮氏は當年六八才、持病の糖尿病が惡化して絶体安靜でペンを持つことを止められているのだが是非ニユーカナデアンのためにと西村夫人がお頼みしたので病床のかたわらで奥様が口述されたものである、特別號に掲載できかねたのが殘念である　——記者

紫煙　ケンソー

土人の掛引き

◇なにしろビーシー州の首都ヴイクトリアをふくむ一帯三十四万八千エーカーの廣大な地所代として數百万弗を支拂つて貰いたいとビーシー州インデアン代表團が最近州政府に膝詰談判にのりこんで來たので政府がビツクリしたのは無理もないことである

◇土人代表者はちやんと彼等の要求は正當なものだという證據物件をたずさえて來たのだから始末が惡い、一七六三年英帝ジョージ三世が宣言した寫しを持つている、これには土人から取りあげた土地はすべて支拂べしと書かれてある、この上に一八五八年にヴイクトリア女王がサインしたビーシー州土人から得た土地は支拂を要すという布告も一緒に示したのであつた

◇これを見た政府當事者は「ウン」とうなつて返事に窮した、約束は約束だから支拂ねばなるまいが、この大金をどこから得ればよいかと靑息吐息、土人たちは「せんぶ支拂つて貰いたいというのではない、實のところ今後の交渉ごとに押しが強くなるので、まあ掛引ですなあ!」とロツツリ僞らざるところを洩らしたとある

◇しかし州政府としては体面もあつてそのまゝ放つてもおけず、早速ビーシー州歴史專門家に命じて調査させたところ、山と積れた證文のなかからやつと一枚を見出して「これがあれば大丈夫!」と大喜びに叫んだ、一八五〇年の四月、ヴイクトリアのビーコンヒル公園で土人らと政府代理人との間に話がまとまり、この邊一帯の土人所有地を七十五パウンド（現在の約二百五十弗）で買渡すという契約書にサインしたものだつた、これを見て土人代表者はおとなしく「あゝ、さうでしたか」と引き下つたという

御禮

私儀今度突然商用にて來る二月五日早朝、バンクーバー發シービーエヤ・ライナーの旅客機にて約一ケ月の豫定での故國訪問の途に就く事になりましたに就きましてはいちいち御挨拶状を差し上げる筈の處其の意を果し得ませんが何卒ま惡からず御赦し下さいませ不在中も宜しくお願い致します又御多忙中にもかゝわらず友人の皆様方に送別會を催うして頂き、其の上多大の御餞別を賜はり、一月三十日サモンアームに出發の際は夜分にもかゝわらず態々御見送下され御親切の程深く／＼感謝致します簡單乍ら紙上を以つて厚く御禮申上げます。

バンクーバーにて
メープル・ツレデーング株式會社
小川りん

各位

求 美術的才能のある婦人裝飾部分品の色づけの仕事
電話アール・イー六一三一

肺結核は
マーク會社の
ヂハイドロ
ストレプトマイシンとP.A.S.の並用に限る
商事株式會社

●寄附感謝　次の方々より御寄附頂き御芳志の程を厚く感謝致します　合掌

▲拾弗、在ハミルトン市、小柳又四郎氏▲拾弗、清永庄吉氏、▲拾弗、村尾徳一郎氏、▲拾弗、金婚記念、山本鶴次郎氏、▲拾弗、銀婚記念、馬場貞次郎氏▲拾弗（義父死去に際し）川崎茂八氏▲五弗、新普太郎氏▲五弗、酒井嘉平氏▲三弗（在ハミルトン市）高岡信子姉▲三弗、那須實氏▲二弗（在オクベエル）林田權二郎氏

トロント佛教會

トロント佛教會堂建設資金寄附者芳名（七）

△金三百弗　森義兵衛
△金百弗宛　西川清太郎、佐藤つい、建部數雄
△金五十弗宛　河野集人、前川文五郎、井手上九右衛門、林興惣彌、中川政次郎、大橋民雄
△金・十五弗　浦勉
△金三十弗宛　戸畠繁夫、岩崎惣作、鵜坂安雄
△金　十五弗宛　塚田イツ、鹿谷政次郎、中川サツ子、濱崎市太郎、神出忠雄
△金二十弗宛　永原實、寺西留吉
△金十五弗宛　清永庄利、清永哲子、塚田正雄、藤林チヨ
△金十弗宛　山崎庄太郎、渡邊トミ、清永庄吉、峰岡績雄
△金五弗　東伊吉
△金二弗五十仙宛　杉ノ森ジーワイ、木村アールワイ

初春大カブキ

△繪本太閤記　尼ケ崎
△菅原傳授手習鑑　寺小屋
△舞踊、流行歌數種

期日　二月廿四日（土）午后七時及び廿五日（日）午后一時
場所　ボンド街　聖マイク・ホール
モントリオル歌舞伎團出演

主催　聖・エフ・エキス倶樂部
後援　ニューカナデアン社
同　大陸時報社

テケツは左記又は倶樂部員からお求め下さい

中津アグネス　ピーエル　三一三一
藤本ロイ　クーイー　五三三一
橋本ダニー　ケーイー　八八四八
宇田ホープ　ピーエル　三一六〇
中町ペニー　オーエル　一四八八

トロント市協總會

十一日夜開催二世の特質を討究

トロント市協では二月十一日(日)午後七時半からカレッヂ街二二のリジョンホールに於て總會を開催し新役員を選定するほか特に二世の特質につき北川ミュリエル、近藤傳作、社團牧使の三氏が講演し續いて質疑と討議が行われることになつている。右に關して市協では前日二世と一世合同委員會を開催して、來る二月廿四、五兩日チャザムで開かれるオンタリオ市協大會とともに檢議し準備を整えた

一世部役割決定

トロント市協一世部の役割は次の如くきまつた

△委員長信岡良太郎△副委員長古川忠三△幹事龜岡徳衛△會計瀬戸賴助△社會部長信夫三郎△研究部長岩崎與理喜△編成部長神野專△社交部長三宅ツル△娯樂部長古川忠三△圖書部長隅本正信△監督役梅月、佐々木周一

△委員―梅月、内田一作、佐々木、田中時一、近藤傳作、角利顯、木下壽一、川尻岩一、坂本忠義、新善太郎、森研三、河部友喜、大西乙吉、中井幸平、竹中徳二郎、三尾留吉、瀬助五郎、田頭六郎、松居静枝、谷田部ノネ、小早川明子、益田百歳、池田照子、平野芳太郎、川崎茂八、神田良雄

△チャプターへの代表―神野、龜岡、平野、竹中、古川

露木氏講演

カレッヂ街二二で 十一日午後二時

一月三十日着晩した露木海藏氏はオカナガン、カルガリー、レスブリッジ、ウイニペッグを經て八日トロントに到着する筈だが、トロント市協一世部主催で

二月十一日(日)午後二時カレッヂ街二二のリジョンホールに於て

集會を催し、露木氏から戰後の日本に就て話をきくことになつた

講演後露木氏は種々の質問に答える筈で、日本映畫は携行できなかつたが、その代りに最近の珍らしい日本レコードを持参しているのでこれを會場で披露する筈、なお、同行者の神奈川縣議中井一郎氏他一名の露木氏と共に講演も豫定されている

ハミルトンでは 十日(土)夜

ハミルトン共和倶樂部主催で二月十日(土)午後七時半からハミルトン市ジョン街とチャールトン街角のアッセンションン教會パリシ・ホールで露木海藏氏の講演會が開かれる

モントリオールでは十二日

クエベック市協主催で十二日(月)午後八時セント・ラファエルハウスにて露木海藏氏の講演會が開かれる

露木氏と夕食會

今週トロントを訪問する日本のミカン組合代表や露木海藏氏と夕食を共にしながら話し合うために舊友主催で二月九日(金)午後六時半からセレシアルガーデンに集ることにしました。會費二弗、出席希望の方は次に御申込み下さい

△梅月、電話ピーエル五〇〇五又は(夜)オーエクス七〇四二
△内田、瀬戸熊太郎、電話エルエル八四三三
△龜岡、電話ダブリュエー九九三四

ダンス講習

十日に相談會

トロントにいる日系一世で社交ダンスを知つておく必要に迫られている人々の間にダンス講習會を開こうという話が進んでいたが、元晩香坡でダンスを教授していたことのある松尾薫氏が居られるのを幸いに同氏に教えて貰うことになり、二月十日午後八時から大陸時報社二階で先ず相談會を開くことになつたので参加希望者はこれに出席するがよい。相談がまとまれば同好者のクラブを作つて早速講習を始めることになるであろう

熊本海外協會復活

【テーバー發】熊本海外協會では同協會の主旨である海外發展を盛んならしめるため昨年六月より「熊本通信」を毎月發行して海外在住者と連絡をとりつつあるが、當地方在住の熊本縣人は最近熊本海協支部を創立して新年親睦會を開催した。縣人は夫人同伴で参會して御馳走を頂き餘興もあつて十年來の縣人のなごやかな集まりであつた

●男子の會例會 トロントの合同教會日系人部男子の會では二月十日(土)午後七時半クイン街教會日系人室で例會開催、近藤傳作氏の「現代生活と藝術」と題する講演と小田ケン君の獨唱がある。

友だちを求めて

雜錄 梅月生

日本の人々からいろ〳〵な手紙が來ることは特別號でその一部分を紹介した。このうち、カナダでもシイタケを試みに栽培してみてはどうかというすすめがあつたのに對しては、希望者があつたので、情報を提供した。

クリスマス前後からお正月にかけて、これら、日本からの手紙がドッサリ届いて、今私の手許には英文で五十通、日本文で八十通の手紙がたまつている。多くは日本で發行されている文化交流誌「サンポスト」や「郵便友の會」またはニューカナデアン紙などによつてアドレスを知り、書送つて來た手紙である。

手紙を差し出した人々は、おもに男女の學生で、北は北海道から南は九州のはてまでの日本全國からのもので、外國にいるものと文通出來るようになつた喜びをたたえ、手紙をやりとり出來るお友達を紹介してもらいたいというのである。

これらの手紙には、發信者の履歴や身の上話や日常生活や趣味や希望らやがこまごまと述べられてあり、寫眞を貼けてあるのもあれば、女の子などは「髪は日本髪の島田髷——と言つても私のは少し[illegible]いわ」というようなことまで書いてあるのもある。

そして『手紙のやりとりで近づきになることが出來たとしても、それをきつかけに物質的なおねだりをするような心情からでは決してなく、カナダのことを知り、外國にいる人々と文通をしたい熱意からのおねがいである」ことをことわつてある。

これは、新らしき時代に目覺めて生きて行こうとする日本の青少年たちの心にめばえつつある一つの希望——日本という殻から抜け出て國際人になろうとする理想の現われであると見ることも出來るであろう。日本にいる者のこうした心持を、はぐくみ助成してやることは、カナダにいる私たちの一つのつとめでもあると思われる。

●讀者諸氏へお願い——皆さん自身又は家族の方でこれら日本の青少年男女と手紙の友だちになつてやろうと思われる方は御一報下さると日本から來た手紙を送ります。

ミミズの獨語 (三)

山東野人

或る日系歸化人の方が「私は七〇パーセントの日本食を食つて何十パーセントかの日本語を話し、そして九〇パーセントとかを日本人社會に出入りして居るが、これはカナダに同化することには少しも差支えはない」と言う、理窟としても議論としても別に變哲のないことを言うて居られたが、五十年餘の歴史を持つ在加日本人社會には昔から斯かる意味のことを言う名士が相當にあつたばかりでなく、商務官である領事までが、四方拜や天長節祝賀會には、台灣や朝鮮の總督の方がその地在留の日本人になすごとき訓話を鹿爪らしい顔つきでなされたものだ。

お蔭で、それに感激して居た第一世の在加日系人は、歸化せるも然らざるも、大部分の人々は、手や足の世話になつても通じ難い英語しか話せぬという悲哀を感じて居る。

その結果がこの國に居ながらカナダという國も人間も理解できず、又カナダ人も日本人を理解せず、劍術と柔道で纏つて居る日本人は、刀を持たしても又は無手でも恐ろしく強くてスニーク・アタック(不意討ち)もしかねない人間と見られるのが、あの總移動となつたわけだ。

今これを書いて居るとオヴンから出したばかりのブレッドの良い匂いがして居る。ミルクと砂糖と塩、それにパン種と粉が適當に混ぜられて出來ているのだが、もし此の中の一つでも溶け終らずに居たら、よきブレッドにはなり得ない如く、カナダの如き各國人の寄り集まりでなつている國家は、やはり各々が個性とか國民性とかを失つても、溶け合うことによつて始めてよき國が出來上るのだ。

又同じ人が、日本語の必要を知らすため、或る白人商店で、日英兩語を話せる人を雇いたい、もし英語だけしか話せないのであつたら、態々日本人を雇わないでも白人を雇うと言うた例を上げて居られたが、この話も三十年も昔から良く聞かされた話である。英語も話せねば日本語も滿足に出來ない自分は、商店などには雇われる機會がないものと斷めて居たものだ。

しかし世の中は漸次變つて行く。二人の日系二世牧師が白人社會を牧して居るほか、學校教師、看護婦、事務員又は熟練職工として、二世の男女が新しい方面へ進出して居るかを見得ることは誠に愉快である。多くの在加日本人が考えていた如く、日系であるがためのハンデキャップということは根底の薄いものであつたことも實證され、且つ日本語云々にも餘り關係なく、要は人間が出來ていて、智能技術のある人の前にはどしどしと道が開けて行くのだ。

そして、それがやがては戦争とか人種とかいう問題が漸次解決されて、劍を鋤に打ちかえ、槍を鎌に打ちかえる時代が來るのを夢見ることも無駄でないかも知れない。

ニューカナディアン

The New Canadian
479 Queen Street West
Toronto Ontario
(Phone PL. 5005)

每週水土 二回發行
購讀料（前金拂）
半年三弗 一年六弗

日本文編輯者
梅月高市 森研三

日本を攻撃すれば米國は直ちに應戰

【東京發】權威筋が五日語るところによると、米國は講和條約締結後、日本に對して行われるいかなる侵略行動は米國に對する侵略と考慮するという保證を日本に提出する準備がある、すなはち、講和後日本が第三國から攻撃をうけた場合、米國が攻撃をうけたと同樣とみなし侵略國に對して立ち向うというのであって、もし日本がこれを受諾すればソ連が日本を攻めろような場合があれば米國はアトム彈も含めて全力をあげてソ連と戰う覺悟であるということである

【東京發】ダレス特使は二日の日米協會の歡迎午餐會席上米國は日本に『侵略に對する共同防衛に日本が一役買う機會を提供する』と述べ、もし日本がこれを受諾すれば、兩國の連繫を示す證據として米國は日本々土並に附近に米軍を保留することを考慮するであろうと語った

公正就職法
オ州議會に提出

オンタリオ州政府は今議會に人種の如何を問わず公正な就職機會を與える法案を提出することになっている、政府が政府案としてこれを提出することになったのは市民自由協會やシーレーエフの絶えざる壓迫による結果である

日本軍隊を再編成
ソ紙報道

【モスクワ發】プラヴダ紙はタスの上海電として二日紙上に「日本外務省は國連軍下に服役する日本軍隊の再編成に關する報告をマ元帥に提出した」と次の如く報じている

東京から上海に達した情報によるとマ元帥は日本政府に對し日本皆兵を準備するよう命令した、これに對し日本外務省は十月その最初の報告を行ったが、報告中には今まで追放されていた元日本軍將校の指揮下に日本軍隊は再編成されたと述べられている

日本警察豫備隊 本格的訓練に入る

【東京發】警察豫備隊は一月中旬より本格的な部隊訓練に入ったが、いままで小銃だけの裝備がいよいよ輕機關銃を持つようになり、トラックやジープなどの機動力の充實も急がれており、三月までには三千台を目標としている

ダレスに關心集中
新聞も細かに動靜傳う

【東京、今澤正躬發信】ダレス特使が日本に到着した、三度來訪の同氏の今度の使命こそ重大である 戰後これほど關心を以て迎えられた人もいない 後半年以内と見られる講和、日本の經濟自立、再軍備の直接のカギをにぎる人としてその下交渉に觸れたのである、マ元帥との會談も終り廿九日は吉田首相と會談した後日本の財界、政界の各代表者と話を交え率直に日本の要望をきくはずである。その要望にもられている點では日本の經濟的能力を落さないようにして再軍備を望むこと、賠償の打切り、在外資產凍結解除追放解除など具体的にふれて居り、變った處では小笠原諸島（舊日本領土で今は米軍統治下）の住民が戰時中日本に疎開したままで生活に困っているので元の島に歸してほしいと請願することになっている、日本に居る二世呼戻しの話も出てよさそうなものだが講和を待ってからかまだ出ていない、ダレス氏は二週間滯在の豫定で、新聞も事こまやかに氏の動靜を集めている、朝鮮問題を轉機として日本との講和を決意したトルーマン大統領の秘策をうけて來訪したと見られる氏は一つ一つ日本の再建の具体案にふれるであろうだけに日本の關心が一點に集中しているのも無理がなかろう、しかし日本の輿論が一致したものでもなく、講和の早期實現といっても單獨講和から多數講和、ソ連を含む全面講和までいろいろありダレス特使がどこに最大公約數を置くか注目されている

米加 水運計畫
實現の氣運動く

廿年以上の懸案である米加共同出資によるセント・ローレンス河水運計畫は米國々防動員局々長チャールス・ウイルソン氏が『是非必要である』と聲明したのを機會にワシントン政界でも活潑な話題に上っており、政治的な動きが見られる、いつも米國側でお流れとなるこの運河がもしできれば、大西洋航海船が五大湖に溯航することができるわけで國防上からも重要視されているものである

米、中共制裁を準備
第一に外交的ボイコット要求か

【東京發】國連で米決議が四四對七で採決されたのに對して周恩來中共外相の「米國は戰爭を欲しており、朝鮮問題解決の途をさまたげるものである」との聲明を北京は三日放送した

【レーキ・サクセス發】國連からの朝鮮問題の平和的解決提唱に對し拒絶して來た中共に殘された方針は制裁を加えるという他はないと觀測者は述べている、しかし現在のところ民主國家群の強大國で中共制裁を行う準備のあるのは米國だけである、米國としては次の制裁手段を國連に要求するであろうと見られる

（一）まず第一に全國連加盟國が中共駐在の外交官を引戻すことか又は中共承認を撤回する外交的ボイコット

（二）第二の手段は中共の經濟的封鎖であるが、これは英國にとっては大きな通商的痛手であって、實行は困難であろう

（三）マ元帥に中共領土に對する軍事的行動を許すことである（米國決議にはこの軍事的制裁を目的としたものではないことを明らかにしている）

以上の三手段のいずれにしても國連本會議では三分の二以上の得票を得なければならず中共制裁決議に反對した七カ國は歐洲諸國からの支持を得て制裁手段の通過を妨害するであろう

五十億弗の大軍擴
カナダ空軍の增強に主力を注ぐ

【オタワ發】クラックストン國防相は五日議會に三年間軍備計畫を提出、この軍事費五十億弗、カナダの空軍力を一躍三万五千とすると共に海軍力を倍加、陸軍も增強する計畫を説明した、第二大戰ではカナダは四八飛行部隊を海外に送ったが、今回の軍備計畫により、戰時中より八部隊少い四〇飛隊を持つことになり、英、米に次ぐ世界第三位の空軍保有國となるわけであって、なお海軍々擴プランには沿岸警備艇の增強が主眼となって百餘隻の軍艦が建造される一方、陸軍も歐洲派兵、常備軍の增強等が計畫中に含まれている

京城五哩 戰車群が突入

【東京發】國連戰車隊四部隊は五日京城南方五マイルに進攻共產軍陣營に大穴を明けた、すなはち國連軍は京城に近ずくにつれて肉彈戰を以て防衛する共產軍の過去二日間の必死の抵抗のため進擊はピタリとはばまれていたものであつたが、有力な四戰車部隊が先頭となり步兵がこれに從って突入したもので四日以後の共產軍の損害は八六三〇というおびただしい死傷者を戰場に出したが、まるで大量殺人だと一將校は語っている

十二月の生活費指數

【オタワ發】十二月 生活費指數は一七一・五で又もや最高レコードを記錄した 十一月は一七一・一であった

新造したばかり 平安丸入港す

【晩市、大橋源一發信】日本郵船會社の新造船平安丸は一月廿八日午後四時十五分シーエヌ埠頭に繋留した、平安丸は今年の一月七日に進水したばかりの新造貨物船（建造費六十億圓、約百六十七万弗）で横濱出帆後十四日間で太平洋の處女航海を終えたものだが小麥積取を終えて二月五日出港した。平安丸丹下船長以下六十名の乘組員である

紐育で支那人を檢束

【ニューヨーク發】ニューヨーク市内から八三名の赤色支那人を檢擧した米政府は、彼等の本國送還が決定するまでエリス島の移民館に收容することになった

Mustangs Squeeze Through With Half the Team Confined to Bed, Rebels Finally Win Game

For the first time since opening of the season, Rebels clicked on all cylinders and had little trouble in overpowering the usually fast-flying Whizz Kids 65-48 to end an eight victory-less famine. Meanwhile, Mustangs playing without the services of five bed-ridden players, maintained their winning skein by downing Aces 47-42.

In the opening game, Rebels off to a fast start displayed more reserve strength than they have ever shown. They steadily pulled away and led 31-21 at halftime. When play was resumed, the Rebels went back to work and increased their lead.

The entire winning team turned in a good effort and were paced in the scoring by Roy Kurita with 17 points, Paul Hirano 14, Ron Kitasaki 12, and Mush Fukumoto with 10 points. For the W.K.'s, Soc Shintani who has been their big scoring gun, continued his usual effort with 18 points, followed by Yuki Kameoka's 12.

Rebels: Kurita 17, Hirano 14, Kitasaki 12, Mush Fukumoto 10, Mitsui 6, Oda 5, Morita, Hayakawa.

Whizz Kids: Shintani 18, Kameoka 13, Koyanagi 9, Fujiwara 5, Mossy Fukumoto 2, Kajioka 2, Miyasaki.

Aces muffed their last chance of beating Mustangs in regular play when they failed to capitalize on the absence of the three towering Miyasaki's, Mucka Makimoto and Ken Ohara and went down to an ignominious defeat 47-42, at the hands of the Mustangs who plugged the gap with a brace of juniors.

In a very lethargic first half, Mustangs playing a tight zone defense held off the bewildered Aces and checked in at halftime with a 22-14 lead.

After the breather Aces still failed to solve the Mustang defense but with Seiji Takata potting long set shots crept up to the leaders and went into a five-point lead midway through the half. But then, veterans Jeep Inamoto and Toki Tayama who did yeoman work all night, sparked the champs to final victory.

Mustangs: Inamoto 15, J. Toyama 10, Mori 7, Tanaka 6, T. Toyama 5, Nishimoto 4.

Aces: S. Takata 17, Hayashi 9, Onishi 4, G. Takata 4, Otsu 3, Sumi 3, Oda 2, Miyashita, Arai.

JOHNNY NAKASHIMA
Oil Burners, Roofing, Rock Wool Insulation,
Gurney Furnaces.
117 Alton Ave., Toronto.
PHONE HA. 5550

Res. MI. 8331
Harry Kuroyanagi
Sales Representative
FILTER QUEEN VACUUM
The bagless cleaning and health unit
93 Church St., Toronto
For a home demonstration phone PL. 5095.

Dr. H. R. Akaye
Dental Surgeon
415 Bloor St. W.
(Bloor at Spadina)
Toronto
Phone MI. 3386
OFFICE HOURS:
Mon. to Fri. [illegible] p.m.
Saturdays [illegible] p.m.
Evenings by Appointment

NISEI MOTHERS

(Cont'd from Page 2)

that year. Later she was featured as Ivy Smith, "Miss Subways," in the musical hit, "On the Town." Her most recent appearance was as "Cocaine Lil" in "Ballet Ballads" in 1949.

Both Sono Osato and Yuriko Amemiya have interrupted their careers for motherhood. The Elmalehs have two children, the oldest being a boy, Niko, aged 4, while the Kikuchi's have a two-year old boy.

Victor Elmaleh, an American of Arabian ancestry, is an architect who is now in the import-export business, mainly with French Morocco. Charles Kikuchi, who was the original for Louis Adamic's "American with a Japanese Face" in the book "From Many Lands," is a native of Vallejo, Calif. He worked during the war for the University of California's resettlement study with emphasis on relocation problems in Chicago and compiled nearly 1,000,000 words of data. He is now a psychiatric social worker for the City of New York.

In addition to her appearances as a dancer, Yuriko teaches dancing at the Martha Graham school and has been a guest instructor at the dance department of NYU.

Both Yuriko Kikuchi and Sono Elmaleh are proving that it is possible to make a home and to have a career and to be a success in both.

Pacific Citizen

Moonlite Continues To Climb Upward

Led by Tak Nishino who topped both the triple and single highs with 864 and 363, Moonlite continued its upward climb last Friday. By beating Takeda Insurance 5-2, they crept to within one point of second-place Queen City who were losing to Danforth 5-2. The leaders, Spadina Bowling who seemed to have tough going against cellar teams too were on the short side of 5-2 after tangling with Sammy's.

Other results were Yamada 7, Best 0; O. K. 5, El Mocambo 2; Urabe 5, Sera 2.

Boasting good triples were G. Kitamura 783, J. Takeda 765, T. Fujioka 759, G. Ido 758, D. Uchida 755, M. Sugamori 755, M. Tanaka 742, J. Tehara 728, S. Amemori 725, S. Onizuka 711 and J. Ito 702.

Singles showed D. Uchida 310, M. Sugamori 311, and T. Fujioka 310 to be tops.

Tsuyuki Meetings Hamilton, Toronto

Special meetings have been arranged in Hamilton and Toronto to afford opportunities to hear Mr. Kaizo Tsuyuki who has returned for a brief visit to Canada.

In Hamilton, he will speak at the Ascension Church's Parish Hall, at the corner of John and Charlton Streets on Saturday, Feb. 10 at 7:30 p.m. The meeting is under the sponsorship of the Hamilton Kyowa-kai.

On Sunday, Feb. 11, he will speak to a group at the Canadian Legion Hall at 2 p.m. This address is sponsored by the Toronto JCCA Issei Division.

What's Your Opinion?

WHAT KIND OF CANADIANS ARE WE?

A number of Isseis and Niseis gathered at a New Year's Party were all in a jovial mood, some full of the holiday spirit, boisterous but friendly.

The conversation and refreshments flowed freely, and it seemed that everyone was satisfied with himself and the world in general, until Mr. A, an Issei, remarked, "Don't worry, boys, we're all Canadians".

Just then, a young Nisei, who was rather quiet all evening, surprised us with the question, "What kind of Canadian?"

The timing and tonality of his question was unmistakeable which made us look askance at the speaker and then at Mr. A.

"Japanese-Canadians", Mr. A replied.

A short silence fell and then someone mentioned a song and all joined in the singing.

Perhaps there was nothing more to the exchange other than spoken words, or perhaps the implications were greater in what was unsaid.

The attempts being made by the JCCA, Toronto Chapter, at the coming general meeting on Feb. 11, to re-examine and appraise themselves from many angles, should be of greatest interest to many Japanese-Canadians," as the maxim, "Know thyself", is true and basic today as in the days of the Greek philosophers.

Local Talent to Grace NSC Glen Miller Nite

The U. of Toronto Student's Club is presenting its annual Glen Miller Nite on Feb. 16 at the U.N.F. Hall. As in previous years, the Club is trying to live up to the standards they have set.

The Glen Miller Nite is something of a novelty and this year should be no exception. The various committees have been hard at work to produce a dance which will meet everyone's approval.

The intermission entertainment will be made up of local talent and the club is positive that it will be enjoyed by all who attend. The welcome mat is all out for everyone to come out and enjoy an evening of dancing and entertainment.

N. S. C.

Toronto Chapter JCCA Membership Fund Drive

Previous Total	$1436.00
Mr. & Mrs. T. Takenaka	4.00
Mr. & Mrs. S. Onizuka	3.00
Mr. & Mrs. A. Yamashita	2.00
Mrs. S. Iwasaki	2.00
Mr. Paul Asada	3.00
Mr. & Mrs. H. Moriyama	2.00
Mr. K. Negoro	2.00
Mr. Frank Nakamura	2.00
Mr. Frank Hori	2.00
Mr. Kenneth Kuwabara	2.00
Miss N. Matsubayashi	2.00
Mr. Toragoro Matsui	1.00
Mr. T. Sada & Family	3.00
Mr. & Mrs. G. Kakino	2.00
Messrs. Bill, Henry, Harry & Family	8.00
Mr. & Mrs. J. Tokunaga (Brantford)	4.00
Iguchi Family	10.00
Total Acknowledged to date	$1495.00

Advt.

Niseis Not Too Popular In Japan Says Reporter

TOKYO — According to a report by Bill Herbert, a foreign correspondent in Japan, Japanese natives are bitter towards some 3,000 Canadians-Nisei who want to return to Canada since Japan lost the war.

Herbert says that the attitude taken by the Japanese is "When Japan was winning the war, the Nisei rushed for newer opportunities in the Orient. When the nation was defeated, they want to go back where they came from."

Most of the nationals were in the hopes the Nisei would stay as a Japanese citizen" and help rebuild the wrecked country.

The report by Herbert also stated that many girls, former Canadians, were trying their best to marry an American GI so that they could get free transportation back to the U.S. or Canada without too much legal entanglement.

The report concludes that a third of the Nisei in Japan have applied for passports to Canada and that less than 400 have received permits to return.

A Canadian Press dispatch, several months ago, also had reported that some 3,000 Niseis wished to return to Canada. The CP report stated that the Nisei had gone to Japan before the war started or shortly after it ended.

YBS VALENTINE DANCE

Those intending to attend the Toronto YBS Valentine Dance at the Polish Alliance Hall, 62 Claremont on Friday, Feb. 9 are reminded that in order to cast a vote for the Queen of the evening, they must do so before 11 p.m.

Tickets can be purchased at the door.

Plays Junior B Hockey

CHATHAM, Ont. — A Nisei player in Ontario Junior B Hockey Association ranks is John Sunohara who lines up for the Chatham Monarchs.

Tokyo — Kenzo Onizawa, 26, Takahama (pop. 4,250), is the youngest mayor in Japan.

OUR ADVERTISERS PATRONIZE

In Hamilton, It's
LUCK INN
CHOP SUEY HOUSE
21 JOHN ST., NORTH
For Fine Chinese Food
Facilities for PARTIES & BANQUETS

K. GOTO
Agent
MONARCH LIFE ASSURANCE CO.
66 King St. E., — Tel. 2-259-
Hamilton
Residence:
59 Oxford St., — Tel. 7-196

Toronto Y. B. S.
Annual Valentine Dance
Polish Alliance Hall — Main Hall
62 Claremont St.
FRIDAY, FEBRUARY 9
Dancing — 9 to 1 Admission — 75c
Featuring: Queen of the Evening

HAMILTON JCCA
Valentine Dance
at
Roberts — Marine Room
Saturday, February 10
8:30 p.m.
FREDDIE PURSER and HIS ORCHESTRA
$1.00 Dress Optional

SOCIAL CALENDAR

FEBRUARY

9—Toronto. Toronto YBS Annual Valentine Dance, Polish Alliance Hall, 62 Claremont St., 9 to 1.

10—Hamilton. Hamilton JCCA Valentine Dance, Marine Room, Roberts Restaurant, 8:30 p.m.

16—Taber. Taber YBA Valentine Dance and draw, Taber Buddhist Hall, 9 p.m.

16—Toronto. Nisei Student's Club, Glenn Miller Night. UNF Hall, 9 to 1.

24—Raymond. Raymond YBA Bazaar and Carnival, at Raymond Buddhist Church, 2 p.m.

MARCH

16—Lethbridge. Fifth Annual "Miss Sunny Alberta" Dance, at Lethbridge Civic Centre, Music by Cody's Orchestra, 9—1 a.m.

Tokyo — Kentaro Yamada won a doctor's degree with his thesis on the effect of perfume on men's livers.

T. Kobayashi
Agent
SUN LIFE ASSURANCE COMPANY OF CANADA
Box 149 Kamloops, B.C.

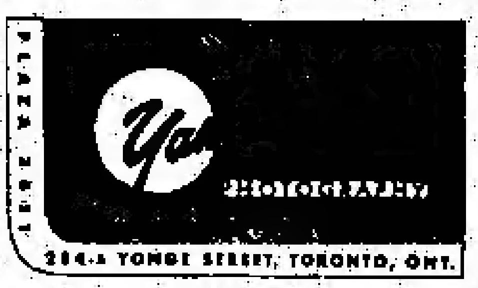

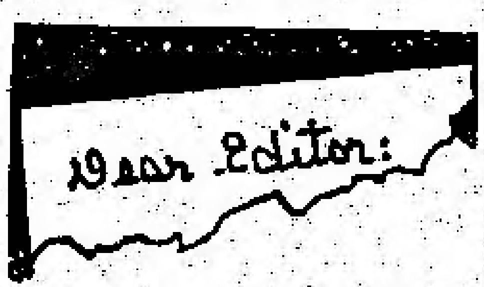

. . . the letters start. Then many readers of THE CHRISTIAN SCIENCE MONITOR tell the Editor how much they enjoy this daily world-wide newspaper.

"The Monitor is the most carefully edited newspaper in the U. S. . . ."
"Valuable aid in teaching . . ."
"News that is complete and fair. . . ."
"The Monitor surely is a reader's necessity . . ."

You, too, will find the Monitor informative, with complete world news . . . and as necessary as your HOME TOWN paper.

Use this coupon for a Special Introductory subscription — 26 ISSUES FOR ONLY $1—And listen Tuesday nights over ABC stations to "The Christian Science Monitor Views the News."

The Christian Science Monitor
One, Norway St., Boston 15, Mass., U.S.A.

Please send me an introductory subscription to The Christian Science Monitor—26 issues. I enclose $1.

(name)

(address)

(city) (zone) (state)

London Nisei Women Hold Annual Meeting

LONDON, Ont. — The first 1951 meeting of the London Nisei Women's Group was held on Jan. 28 at the home of Mr. and Mrs. Art Nunodo to elect officers for the new year.

Chosen were Mrs. George Obokata, president; Miss Kay Toda, secretary; Mrs. Minoru Suzuki, treasurer.

Main purpose of the informal group is to acquire many useful and interesting art and handicraft during these monthly gatherings. Since the inception of the organization a year ago, the group had an opportunity to learn shellwork, making brooches from metallic acetate, crocheting, flower arrangement, rug-making, fancy sandwich-making, and others. Most of these projects have been taught by one of the members.

During the current year, other similar crafts will be introduced. The success of the first year is mainly due to the former executives, Miss Kazuko Kagawa, Mrs. John Nagata and Mrs. Shuji Suzuki.

Hostesses for the 1951's first meeting were Mrs. Art Nunoda, Mrs. Koichi Yanagisawa and Miss Betty Soga.

K. T.

Feature Square Dancing At Fellowship Social

The next regular meeting of the Metropolitan Nisei Fellowship in Toronto falls on Wednesday, Feb. 14 otherwise known as Valentine's Day. Plans for a social evening to celebrate this coincidence are already underway.

Square dancing to your feet's delight under the direction of Dave Arikado will be the highlight of the evening's fun. Tad Suzuki, the social convenor, is in charge of the programme.

The merry St. Valentine's Night starts at 8:15 p.m. sharp at the Metropolitan Church House.

S. I.

OBITUARY

KINOSUKE NEJIME

TORONTO — Mrs. Kinosuke Nejime, 64, passed away on Feb. 1 at Elizabeth Hospital. Funeral services were held on Feb. 4.

Personal Notes Across Canada

ENGAGEMENTS

TORONTO — The engagement was announced of Akiko, second daughter of Mr. and Mrs. Nagasuye, and Mr. Roy Akio Heike, second son of Mr. and Mrs. M. Heike, both of Toronto, on Jan. 20, at the home of the Nagasuye's.

Sewanins are Mr. and Mrs. T. Nakamura and Mr. and Mrs. T. Mio.

* * *

TORONTO — The engagement of Kuni, only daughter of Mr. and Mrs. M. Noguchi of Guelph, Ont., and Mr. Kenichi Fukusaka, eldest son of Mr. and Mrs. S. Fukusaka of Toronto, was announced on Feb. 3.

Taber JCCA Gives Party To Kiddies

TABER, Alta. — One of the year-end activities of the Taber JCCA was the sponsoring of a Christmas Kiddies Party on Dec. 24 at the Bukkyo Hall.

An address to the children and their parents by president Kyoto Shigehiro opened the party followed by a sing-song of carols and several solo and duet numbers. Various educational and comic films were then enjoyed by all.

Helen Kurio of Barnwell, Alta., was the lucky ticket-holder for the turkey prize.

M. O.

Montreal, Feb. 12

MONTREAL — Kaizo Tsuyuki will speak in Montreal on Monday, Feb. 12, at St. Raphael House. The address is to be arranged by the Quebec JCCA.

ACKNOWLEDGEMENTS

The New Canadian acknowledges with thanks generous donations from the following:

Mr. and Mrs. K. Murakami, Cardston, Alta., on daughter's marriage.

Mr. Hikotaro Egami, Kamloops, B. C., on son's marriage.

Patronize Our Advertisers

MARRIAGES

TANAKA — MURAKAMI

CARDSTON, Alta. — Mr. and Mrs. Katsuyori Murakami of Cardston wish to announce the marriage of their eldest daughter, Alice Atsuko, to Mr. Ted Tetsuo Tanaka, second son of Mr. and Mrs. S. Tanaka of Chicago, Illinois, on Jan. 20, at Chicago. The couple are now residing there.

BIRTHS

TOKYO, Japan — Born to Mr. and Mrs. Peter M. Katsuno (nee Marie Kawamoto) a daughter, Carol Nobuko, on Dec. 23, 1950, at the Keio Hospital.

RECIPES

In response to several readers' requests for a column on methods of cooking Japanese and Chinese foods we are printing recipes from time to time. The first two are well-known dishes.

CHICKEN CHOP SUEY

1½ cups chicken broth
1 small chicken
1 largo can mushrooms, sliced thin
1 large head cabbage (Chinese, if possible) cut into small pieces.
1 lb. bean sprouts
1 small piece ginger root, chopped fine
1 tbsp. corn starch
1 tbsp. soy sauce.
1 tsp. sauce.
1 tsp. sugar
1 tsp. salt
Pepper to season.

Cook chicken in three cups boiling water for 10 minutes Take it out, and with a sharp knife, slice the meat thin. Make a strong chicken broth with bones and skin.

Fry chicken meat with ginger in a hot, greased pan. Cook the meat for five minutes; then add Chinese cabbage, mushrooms, bean sprouts and chicken broth.

Thicken the gravy with a thin paste of cornstarch and water. Season with sugar, soy bean sauce, pepper and salt. Serve hot.

PAK-KAI

1½ lbs. spareribs
4 tabsp. shoyu
2 tabsp. mien-see (Chinese miso)
1 piece ginger, shredded
1 piece garlic, shredded
1 green onion, shredded.

Separate spareribs into one inch pieces, like regular pak-kai. Mix all remaining ingredients together. Place spareribs in a deep bowl. Pour mixture over. Steam over rapidly boiling water 20 minutes Serve at once.

Patronize Our Advertisers

PORTRAIT · COMMERCIAL · COLOUR
TOWNE STUDIO
Portraits by Mikado

MICKEY S. SATO
Agent
CROWN LIFE INSURANCE CO
Office: 21 Dundas Square
Phone AD-0076-7
Res.: 526 Manning Avenue
TORONTO, ONT.
Res. ME. 6072

BILL TAKEDA
General Insurance Phone GL-6077
86 GAMBLE AVE.
Toronto, Ont.
Automobile, Fire, Burglary, Life, Accident & Sickness, etc.

Lucien C. Kurata
1 Adelaide St. E., Toronto
Barrister and Solicitor
1st and 2nd Mortgage Loans arranged
Office EM-4 5259 Res. LY.3427

O. K. CLEANERS
101½ QUEEN ST. W.
For Pick-up and Delivery
Phone
WA. 6953

TED TETSUO OTSU
agent of
Dawson Realty Co.
300 Powell St., Vancouver
Phone MA. 8812

Residence: EM4-0508
2 Vesta Drive
MAfair 1365.
Andrew E. McKague,
Barrister, Solicitor, Notary Public.
201 Northern Ontario Bldg.
330 Bay St.
(Corner Adelaide & Bay Sts.)
TORONTO

CELESTIAL GARDENS
Chop Suey House
92-A Elizabeth St., Toronto
BANQUETS AND FAMILY DINNERS
Hours: 12 Noon to 4 a.m.
Reservations: EM4-9035

Order Your
FUR COAT
Harold Kutsukake
6 Rednor Road
GRover 1307
Toronto
Will Call

CLASSIFIED SECTION

DOMESTIC HELP WANTED

COMFORTABLE ROOM and board with friendly family for business girl or student in exchange for baby-sitting and light duties. Phone HU. 2271, Toronto.

YOUNG GIRL for general housework, good wages, fond of children, friendly home. Phone RE. [illegible]629, Toronto.

HELP WANTED

EXPERIENCED BOOKKEEPER for hotel, must be able to do complete set of books and take charge of office. Apply Mr. Walton, 62 Richmond St. W., EM.3-[illegible]481, Toronto.

JAPANESE FAMILY of 3 or more workers for 25 acres of sugar beets 16 miles from Lethbridge, Alta. Good house, large garden spot if desired. School van passes door. F. L. Ellingson, Kipp, Alta.

FEMALE HELP WANTED

FULLY EXPERIENCED OPERATOR on ladies sportswear. McIntosh Sportswear, 266 King St. W., Toronto.

YOUNG LADY, artistically inclined for handpainting ornaments. Apply Electrolite Products Co., 334 Lauder Ave., RE. 6131, Toronto.

GIRL with at least 2 years high school, for light interesting work with textile firm.
Apply in person
3060 Dundas St. W., Toronto.

CLASSIFIED RATES: 15c per line, minimum charge is 60c within four lines, preferably paid in advance.

FOR RENT

ONE LARGE ROOM on second floor, furnished or unfurnished. child welcome. Apply 282 Augusta Ave., Toronto.

Topic of Toronto JCCA General Meeting

"Niseis, What do we Think of Ourselves?"

Speakers Murial Kitagawa, Fred D. Kondo and Rev. Takashi Tsuji

Sunday, Feb. 11 — 7:30 p.m.
Canadian Legion Hall
22 College St.
ELECTION OF OFFICERS